Cello-Bass

Vento nel vento
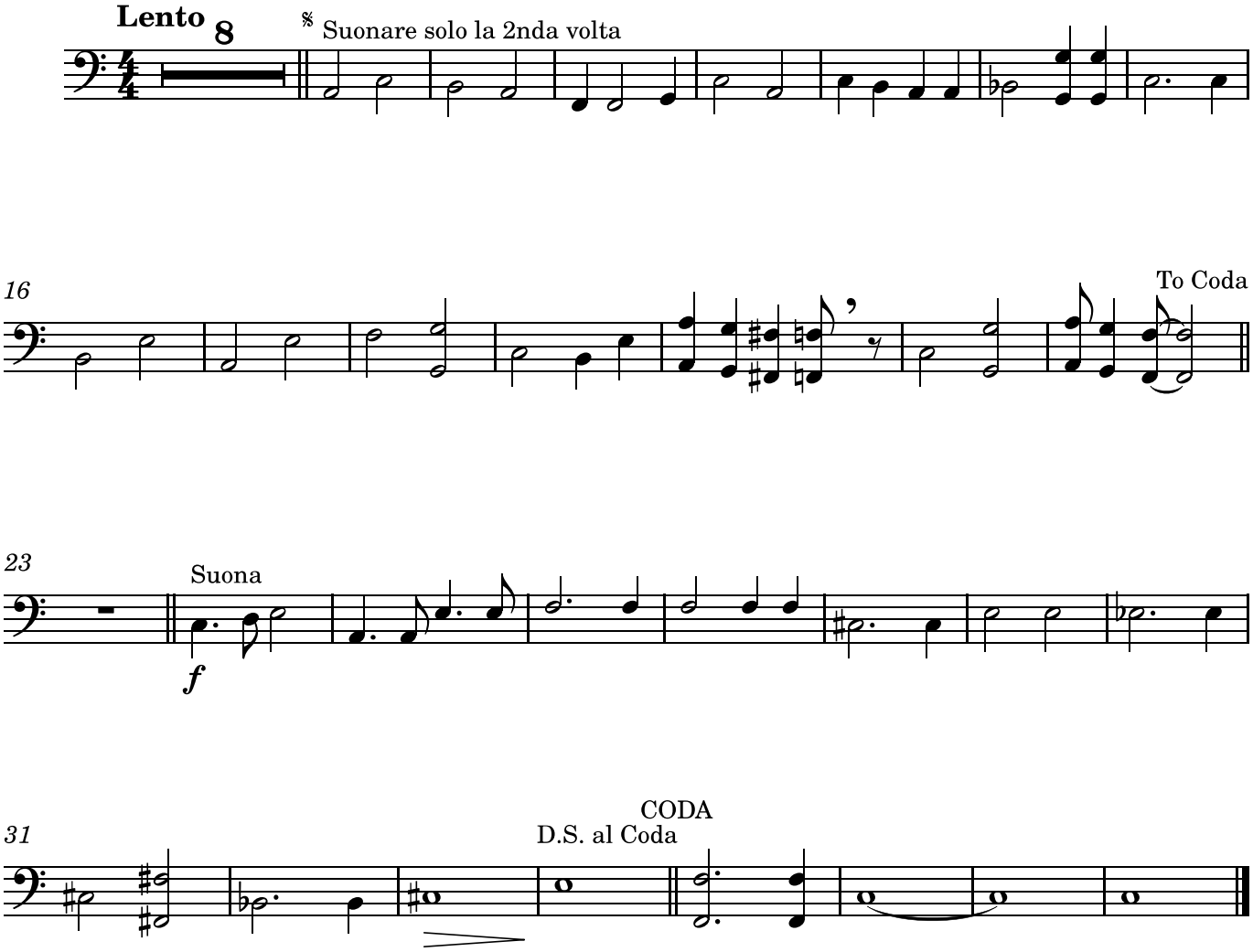
Battisti