

I cinque musigatti

Riccardo Vianello (1985)

I. Preludio

Vivo

Contrabbasso

7 *cresc.* **1**

mp *p* *mp* *sf* *(sf)* *p*

2 Più moderato

14 *rall. molto* *a tempo* **3**

p

23 **4** *rall. a tempo* **5**

p *sf*

33 **6**

mf

41 **7** **8** Vivo (Tempo I)

p *mp* *sf* *(sf)* *f*

49 **9**

sf *f* *sf*

55

p *mp* *sf* *ff*

II. Mezzanotte

1 **10** Andantino **11**

mf

III. Cat's walk

1 **12** Allegro moderato

mp

9 **13**

(mp)

14

(mp)

18 **15**

mf

16 **17** Più calmo

35 *rall.----- a tempo*

(mf) *p*

47 *rall. a tempo* **18**

mf *p* *mf*

19 Tempo I

59

mp

68 20

75 21

rall. ----- a tempo

IV. Valzer - Carillon

22 Allegretto tranquillo

23

1 *p* rall. ----- a tempo *(p)*

24 25 26

13 8 4 *vla* *vl I* *vlc*

27 28

38 *(p)*

29 30 31

48 8 7 *rall.* *vl II*

32

73 *a tempo* *rall. a tempo*

(p) *(p)*

33 34

85 4 *vl I* *(p)*

35

102 2 *mp* *pizz.* *tratt. arco* *p*

V. Tango

36 Andantino

1 *pizz.* *vla* *arco*

mf *mf* *sf* *mf*

8

sf *mf* *p* *mf* *mf*

37

17

p *mf* *mp*

38 Poco più adagio

24

p *mf* *mp*

39

33 *tratt. a tempo*

p

40

41 *tratt. a tempo*

mp

41

42

49

mf

43 Tempo I

58

sf *mf* *sf*

44

45

VI. Ninna-nanna

46 Andantino

47

48

49

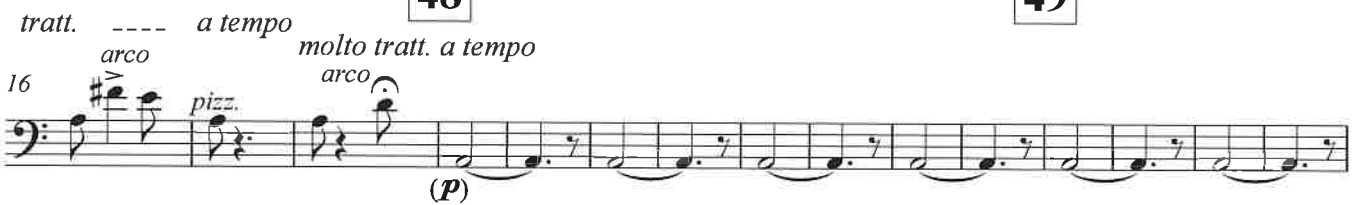

50 Più mosso

51

52 Tempo I

53

54

VII. Finale (Can-Can)

55 Allegro deciso**56****57****58**

22

**59**

27

32

**60**

37

41

61

47

62

55

63

64

64

65

74

82

66

88

93

67

98

68

106 cresc. -----

69

113 cresc. e accel. -----

