

Violin Concerto No. 1

Arranged for 3 violins, 2 violas 2 cellos and 1 bass

MAX BRUCH

Ilan & Morchechai Rechtman, arrangers

Allegro moderato

2

p

p

cresc.

8

p

ff

rf

rf

trem.

15

pp

pp

23

p

31

poco cresc.

fp

sf

37

Colla parte a tempo

ff

44

f

p

pp

3

51 *Solo*

56 *mf* *p*

57

64 *mf* *p*

65 *Solo*

72 *poco cresc.* *espr.* *espr. f* *p*

73 *Colla parte*

79 *pp* *pp*

80

85 *pizz.* *arco* *rfz*

86

93 *pp* *pp* *stringendo poco a poco*

94

102

109 *pp* *p* *cresc.* *ff*

110

117

sfz *sfz*

122

ff *rfz* *rfz* *rfz* *ff*

127

132

136

decresc. *poco ritard.*

140

Tempo I. Allegro moderato

p *pp* *p* *cresc.* *p*

149

a tempo (Allegro) **4** Allegro moderato

ffsfz *sfz* *sfz*

157

f *sfz* *sfz*

164

p *morendo*

II

Adagio

14

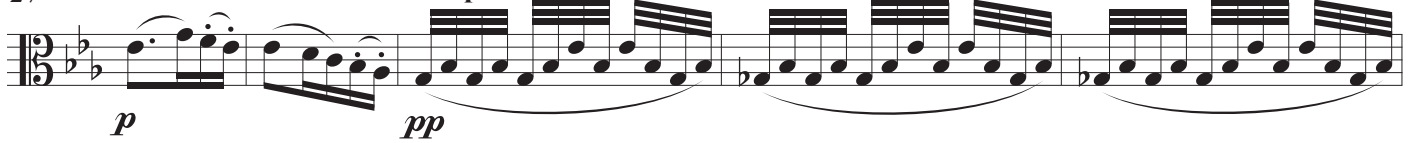

27

poco ritard. a tempo

32

36

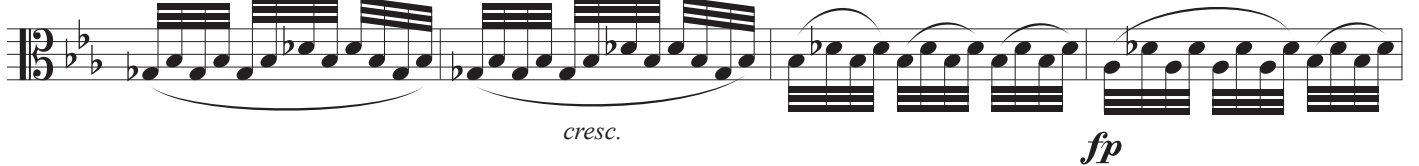

40

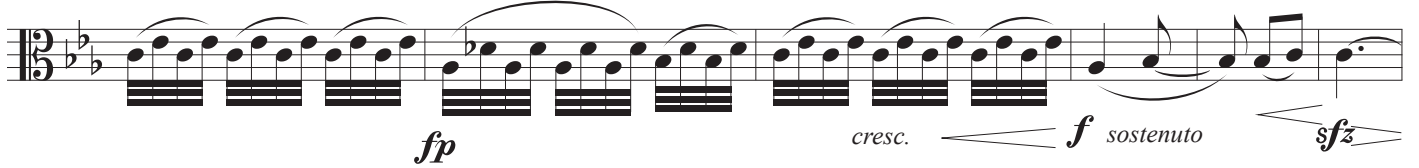

46

58

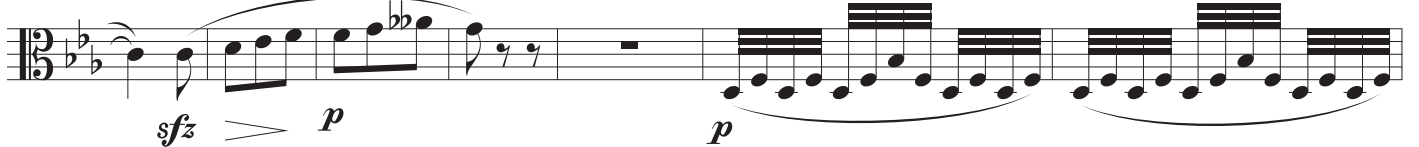

65

69

pp poco cresc. pp

75

ritard. a tempo pizz.

pp pp cresc. f p

88

arco

pp

101

p cresc. p cresc.

109

sfz f sfz 4 4 4 4

115

6 6 6 6 6 6 6 6 6 6 p p

124

p pp pp

135

2

pp ppp poco cresc.

147

p pp pp

III

Allegro energico

8

15

21

27

33

38 *pizz.*
p

44 *sf*

50 *arco* *pp* *pizz.* *arco*

56 *ff*

62 *ff* *ff*

67

73 *sf* *sf* *sf*

78 *pizz.* *p*

86

93

99

106

113

121

130

137

143

pp

149

pp

156

3 arco
ff

165

ff

172

ff

179

pizz.
mf

186

arco
p

192

pizz.
p

2

200

arco

205

211

cresc. ***ff*** *con forza*

217

rfz *p* *pp*

224

p *mf* *p* *cresc.*

231

tranquillo *f > p* *p*

237

pp

243

p

251

pp

259

pp

267

cresc.

275

f

281

ff trem. *p* **2**

289

ff *p*

296

cresc.

304

cresc.

309

cresc.

314

cresc.

319

pizz. *f* *p* *sf*

326

arco *ff* *sfz*