

Violin Concerto No. 1

Cello 2

Arranged for 3 violins, 2 violas 2 cellos and 1 bass

MAX BRUCH

Ilan & Morchechai Rechtman, arrangers

Allegro moderato

8

p *cresc.*

15

pizz.
p un poco marcato

20

25

30

poco cresc. *rfz*

36

Colla parte a tempo
rfz *ff* *f*

42

p

50

ritard. *p*

59

pp

69 *Colla parte pizz.*

pp *pp*

76

82

rfz *rfz*

88 *stringendo poco a poco*

rfz

94

100

106 *arco*

p *cresc.* *ff sfz* *sfz* *sfz* *sfz* *sfz* *sfz* *sfz* *sfz*

112

ff *sfz* *sfz*

117

sfz *sfz*

122

ff *ff* *marc.*

128

134

decresc.

139 *poco ritard.* **Tempo I. Allegro moderato**

p *pp*

145 **a tempo (Allegro) Allegro moderato**

p cresc. *p* *ff sfz* *sfz*

155

sfz *f* *sfz*

163

sfz *p* *morendo*

II

Adagio 4 solo violin 7 pizz. pp

20 arco poco ritard. a tempo p pp

31 pp cresc.

39 fp fp cresc. f sostenuto < sfz > p arco pizz.

52 arco mf < p > arco

67 ritard. a tempo pp sempre cresc. pp

79 pp cresc. f

91 2 arco pp 2 solo violin

101

3

p *cresc.* *f*

110

2

ff *ff* *p*

123

pizz. arco *p* pizz. 3 arco *p* *pp*

136

10

p *pp* pizz.

III

Allegro energico

2

pp

p

8

cresc.

p

cresc.

14

f

pizz.

20

26

31

arco

p

arco

ff

37

pizz.

3

43

48

pp

53 arco

ff

60

ff

66 arco

ff

71

sf

77 pizz.

sf sf p < > > > fp

84 arco

91 arco

pp

97

cresc. molto cresc.

103

ff

111 pizz.

sf p

2

119

126

133

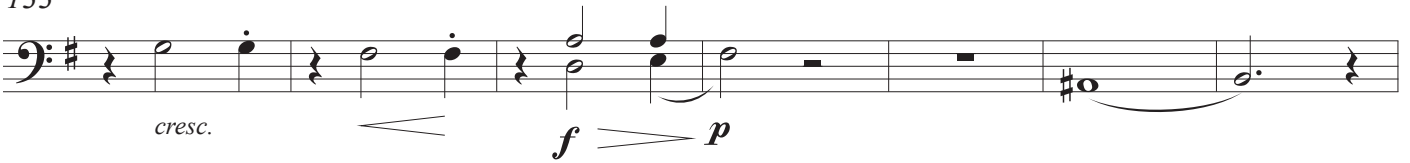

140

147

157 *solo violin*

163

169

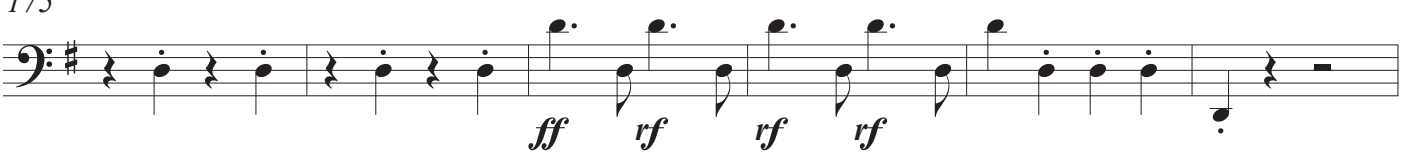

175

181 *pizz.*

187

193

199

205

211

218

227

235

243

252

262

arco
p

270

cresc.

279

f *ff*

285

p *ff*

291

p

298

pp

305

311

318

cresc. *f* *p* pizz.

325

arco
sf *ff* *sfz*