

Violin Concerto No. 1

Arranged for 3 violins, 2 violas 2 cellos and 1 bass

MAX BRUCH

Ilan & Morchechai Rechtman, arrangers

Allegro moderato

7

pp *ff* *rf*

13

pizz. *p* *un poco marcato*

19

24

29

p *poco cresc.* *rfz*

35

Colla parte *a tempo* *ff*

41

pp

48

ritard.

pp *pizz.*

55

arco *pizz.* *arco*

arco *pizz.* *arco*

61

pizz. *arco*

poco cresc.

pizz. *arco*

poco cresc.

68

Colla parte *pizz.*

pp *pp*

Colla parte *pizz.*

pp *pp*

75

80

rfz *rfz*

rfz *rfz*

86

stringendo poco a poco

stringendo poco a poco

92

99

105

111

116

121

126

132

137

142 **Allegro moderato** **a tempo (Allegro)** **Allegro moderato**
trem.
 7 4
 ff sfz sfz sfz

157 arco
 p < > sfz sfz 6

II

Adagio 4 solo violin 7 pizz. pp

20 a tempo arco pp

34 pp cresc. fp pizz. 4

46 arco p pizz.

57 sfz 2 arco pizz. 3

70 *a tempo*

6 18 arco pizz.

pp

102 arco

p *cresc.* *f*

110

2 *ff* *ff* *p* pizz.

122

arco pizz.

134

arco 5 *pp* *p*

150

pp pizz.

III

Allegro energico

2 *pp* *p*

8 *cresc.* *p* *cresc.*

14

21

27

33

39

45

50

56

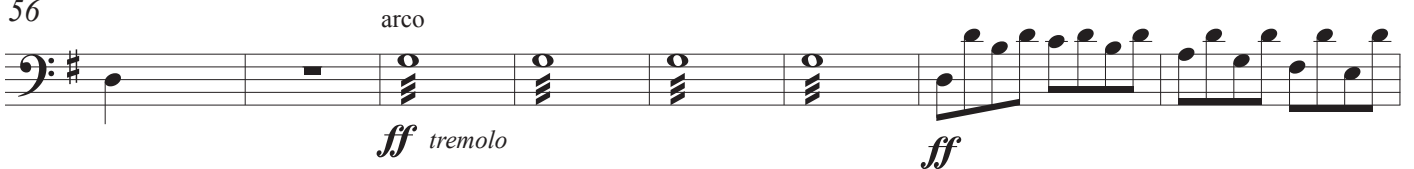

64

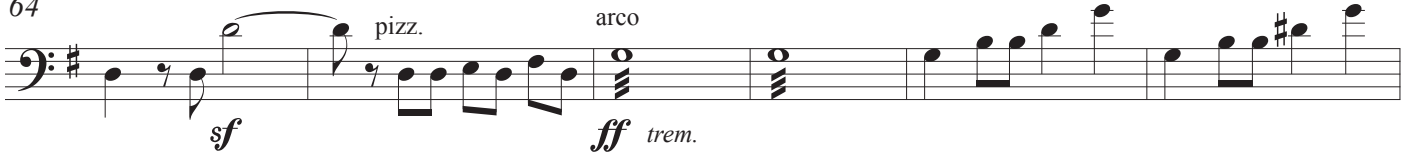

70

76

84

90

arco
pp

97

cresc. *molto cresc.*

103

ff

111

sf pizz.

119

126

sf *pp* *p* *cresc.* *f*

136

p dolce pizz.

144

arco
pp

152

solo violin
4 3 3
pp *ff*

163

169

175

181

pizz.

187

194

200

206

arco

212

217

229

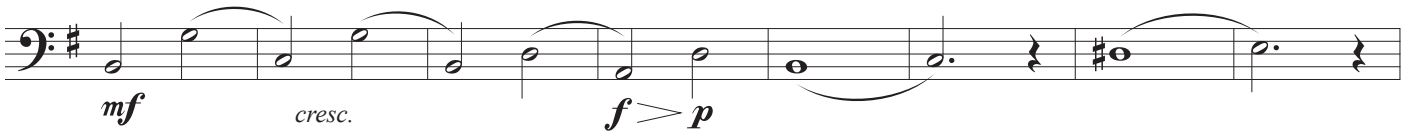

237

245

254

263

272

280

286

292

299

306

312

318

325
